

CANBY

NORTH WEBSTER WOODS ADDITION

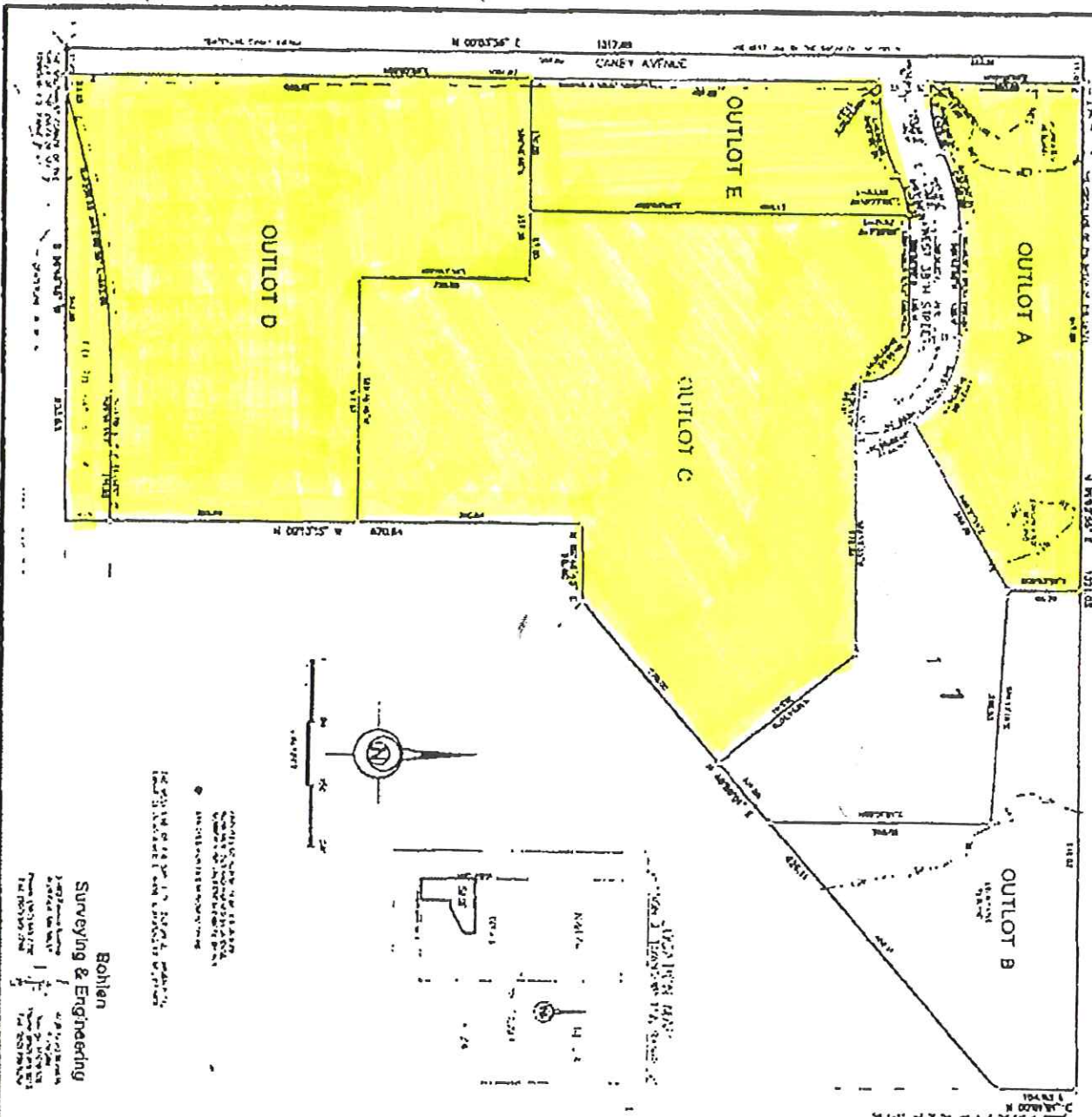

Bohlen  
 Surveying & Engineering  
 2025 Commercial  
 Canby, Oregon 97103  
 Phone (503) 261-1111  
 Fax (503) 261-1112

THIS INSTRUMENT IS A PART OF THE SURVEY OF THE NORTH WEBSTER WOODS ADDITION, CANBY, OREGON, AND IS SUBJECT TO THE TERMS AND CONDITIONS OF THE INSTRUMENT OF SURVEY OF SAID ADDITION, TOGETHER WITH THE RECORDS OF SAID SURVEY, AS FILED IN THE PUBLIC RECORDS OF CLATSOP COUNTY, OREGON, UNDER BOOK 10, PAGE 10.

IN WITNESS WHEREOF, I have hereunto set my hand and the seal of my office at Canby, Oregon, this 15th day of May, 2007.

*[Signature]*  
 Surveyor

*[Signature]*  
 Owner

*[Signature]*  
 Witness

CLATSOP COUNTY, OREGON

NOTARY PUBLIC

My Comm. Expires 12/31/2008